

u
PROVINI.
IL RITORNO DI
SCARA MOUCHE u

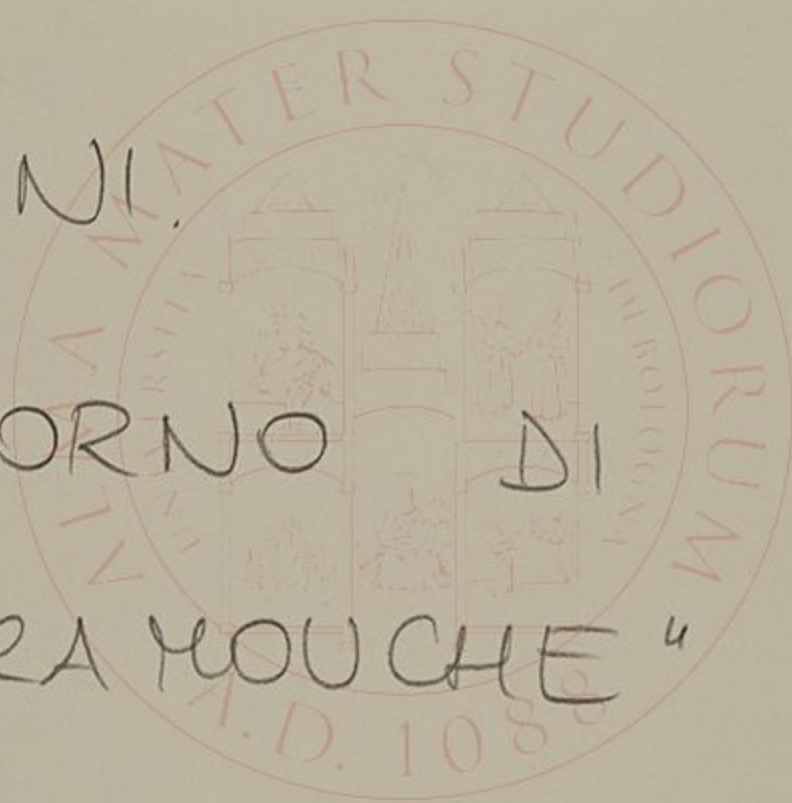

ALMA MATER STUDIORUM
UNIVERSITÀ DI BOLOGNA
DIPARTIMENTO DELLE ARTI
ARCHIVIO LEO DE BERARDINIS

1.6.28



TCF 95/96
POSSA (7)

IL RITORNO DI
SCARABOCCHIE

05/02/96

W
113090



W
113090

© COPYRIGHT
MARCO CASELLI
ITALIA TEL/FAX ++39.532.750848



TCF 95/96
PRODA (7)

IL RITORNO DI
SCARABOUCHE

08/02/96

W
113093



W
113093

© COPYRIGHT
MARCO CASELLI
ITALIA TEL/FAX ++39.532.750848



Farbkarte

Sachverständigen-Zubehör.de



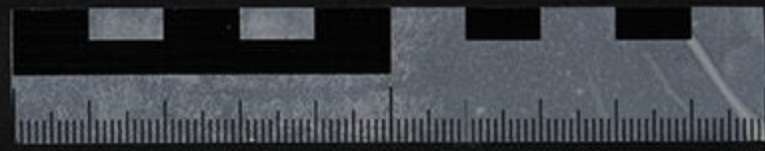

W
113089

© COPYRIGHT
MARCO CASELLI
ITALIA TEL/FAX ++39.532.750848



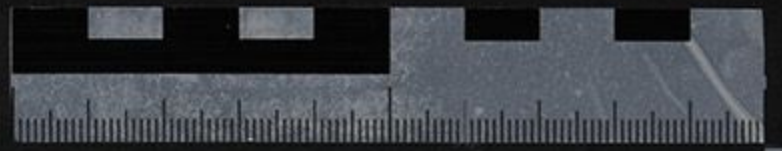

FOTOGRAFIE SCELTE

(90) 3A (Valentina) 2 copie
35A (Valentina) 2 copie

16A
19A
20A
27A

→

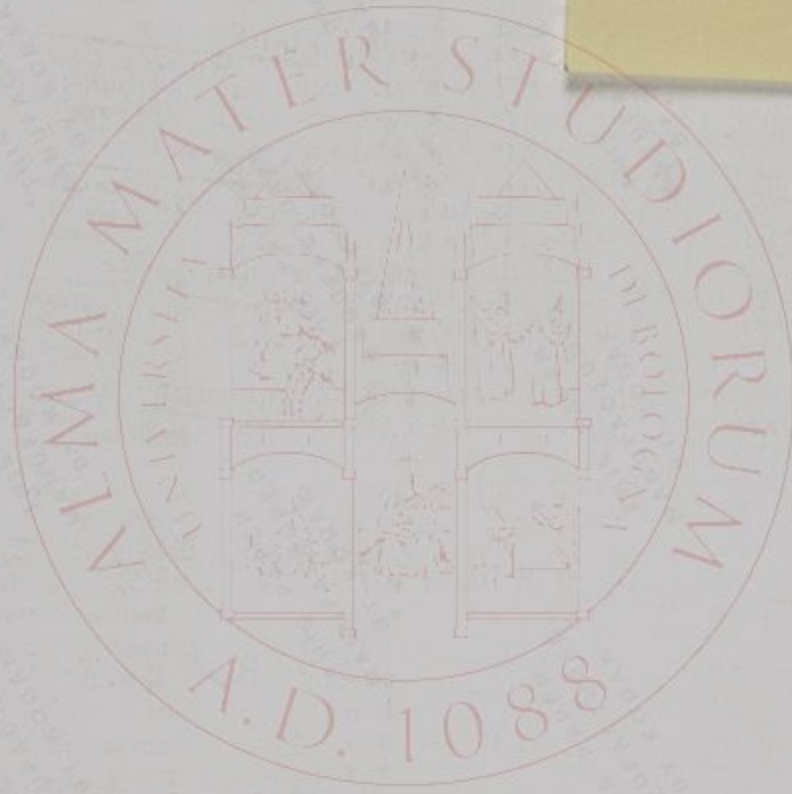

ALMA MATER STUDIORUM
UNIVERSITÀ DI BOLOGNA
DIPARTIMENTO DELLE ARTI
ARCHIVIO LEO DE BERARDINIS

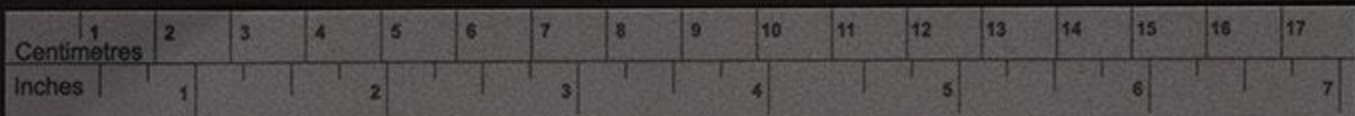

Farbkarte

Sachverständigen-Zubehör.de





TCF 35/96
MOZA (7)

IL RITORNO DI
SCARABOCHE 03/02/96

W
113091



W
113091

© COPYRIGHT
MARCO CASELLI
ITALIA TEL/FAX ++39.532.750848

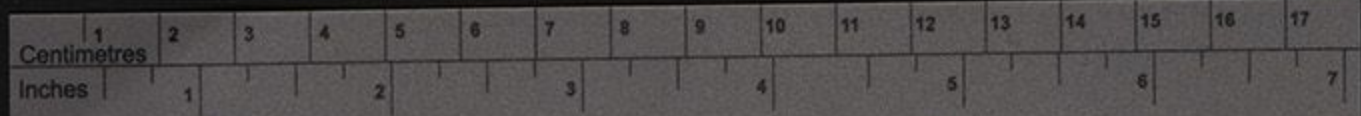

Farbkarte

Sachverständigen-Zubehör.de





TEATRO DI LEO SECONDA PARTE
94

W
112435



COPYRIGHT
MARCO CASELLI
FERRARA - ITALY - v. Alatri, 7
Tel. e Fax 0532/750548
Citazione obbligatoria

W
112435
④



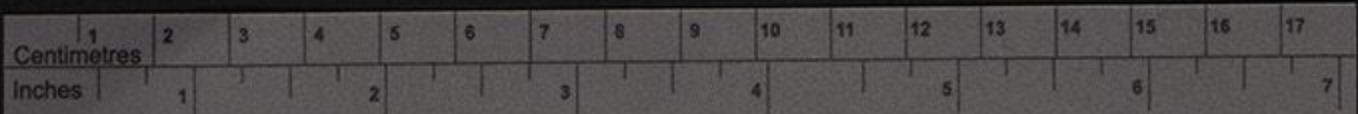

Farbkarte

Sachverständigen-Zubehör.de





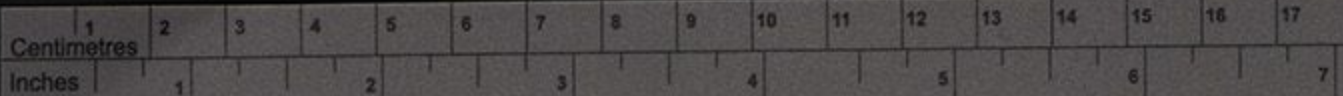

Farbkarte

Sachverständigen-Zubehör.de





TEATRO DI LEO 94

SECONDA PARTE

W
112433



W
112433

© COPYRIGHT
MARCO CASELLI
FERRARA - ITALY - v. Alotti, 7
Tel. e Fax 0532/750640
Citazione obbligatoria

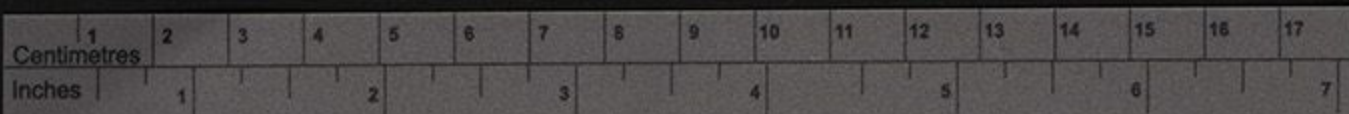

Farbkarte

Sachverständigen-Zubehör.de



TEATRO DI LEO
94

SECONDA PARTE.

W
112432



W
112432

© COPYRIGHT
MARCO CASELLI
FERRARA - ITALY - v. Alcei, 7
Tel. e Fax 0532/750648
Citazione obbligatoria

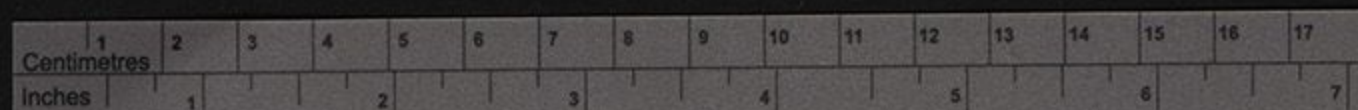

Farbkarte

Sachverständigen-Zubehör.de

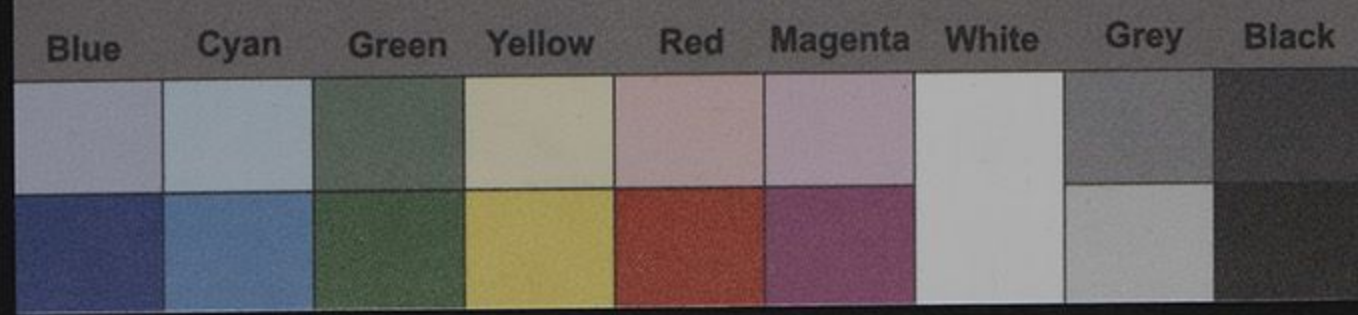



TEATRO DI LEO
94

SECONDA PARTE

W
112434

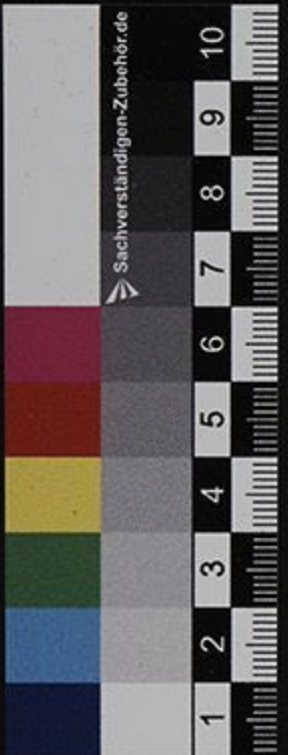

© COPYRIGHT
MARCO CASELLI
FERRARA - ITALY - v. Anelli, 7
Tel. e Fax 0532/70048
Cittazione occorrenza

W
112434

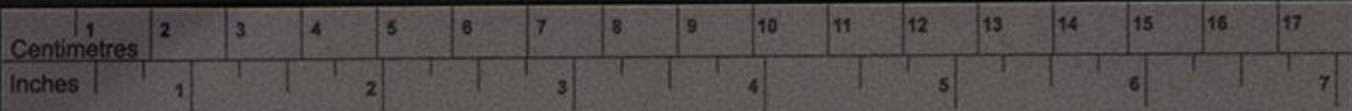

Farbkarte

Sachverständigen-Zubehör.de

